TECHNICAL SPECIFICATION

Live Better

YORK

FURNISHING FABRICS SINCE 1988

SKU CODE: 151517

BOOK NAME: Zanzibar - File

BOOK NUMBER: 151-VI

Brand: York

Care Instructions:

Colors Available: Green

Composition: 100% Polyester

Design: Plain

Quality: Jacquard

Usage: Curtains Drapery Upholstery

Width: 140 CM

GSM: 330

GLM: 462

Martindayle Cycle: >30000

Special Finish: Fire Retardant

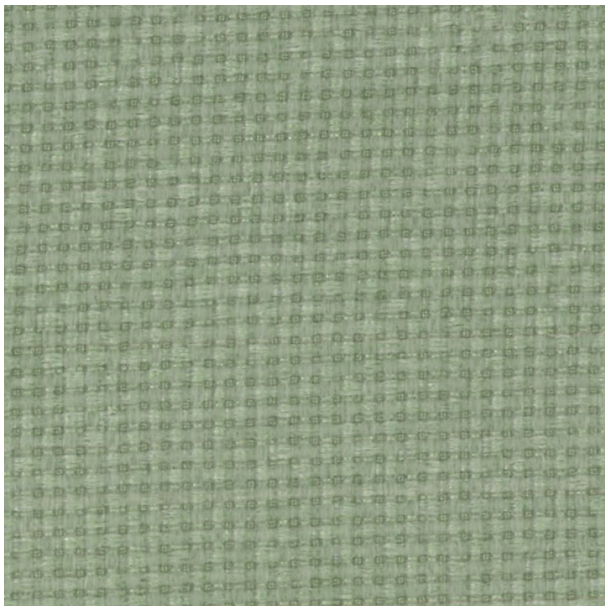

York can assure you that all its products are in accordance with the industrial textile standards. Each of our products is designed/produced to serve its purpose. We can assure you that each shipment is of premium quality. Be it fabric, leather or wall covering, York assures high quality for all its products when properly installed and maintained within the appropriate environments using appropriate cleaning methods.

THE FIRST ISO CERTIFIED FURNISHING FABRIC DISTRIBUTOR IN THE MIDDLE EAST

ISO 9001

UKAS MANAGEMENT SYSTEMS

Office 161, Dubai Textile City, Al Awir, Dubai, UAE
+971 4 364 9675 (YORK)
sales@astyork.com
www.astyork.com

The Largest Stockist in the Middle East and Africa of

sunbrella

RAYMAKERS

Serge Ferrari

DICKSON innovative textiles for your world

FOREST DRAPERY HARDWARE

SYMPHONY MILLS